D

The First Nowell
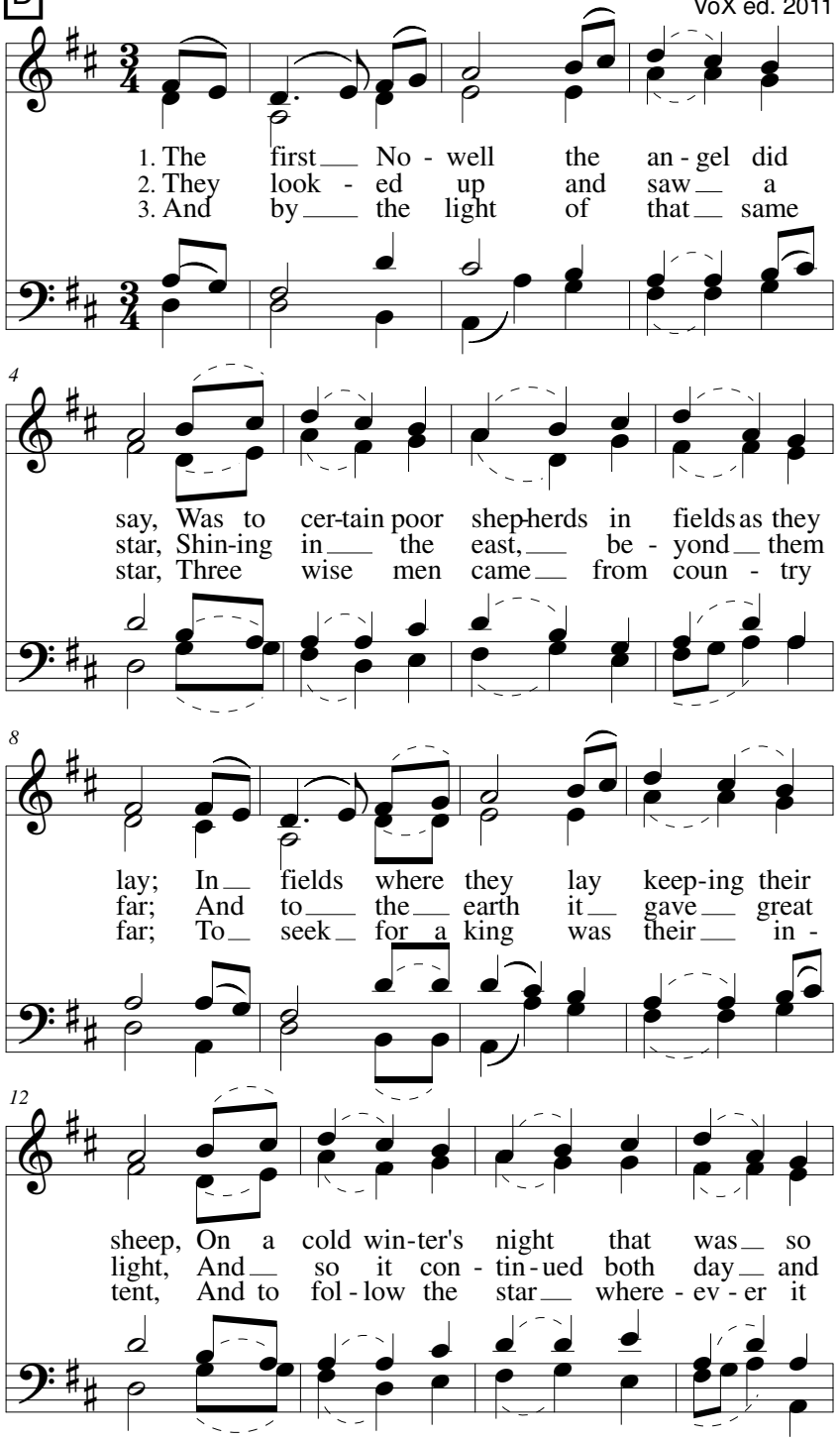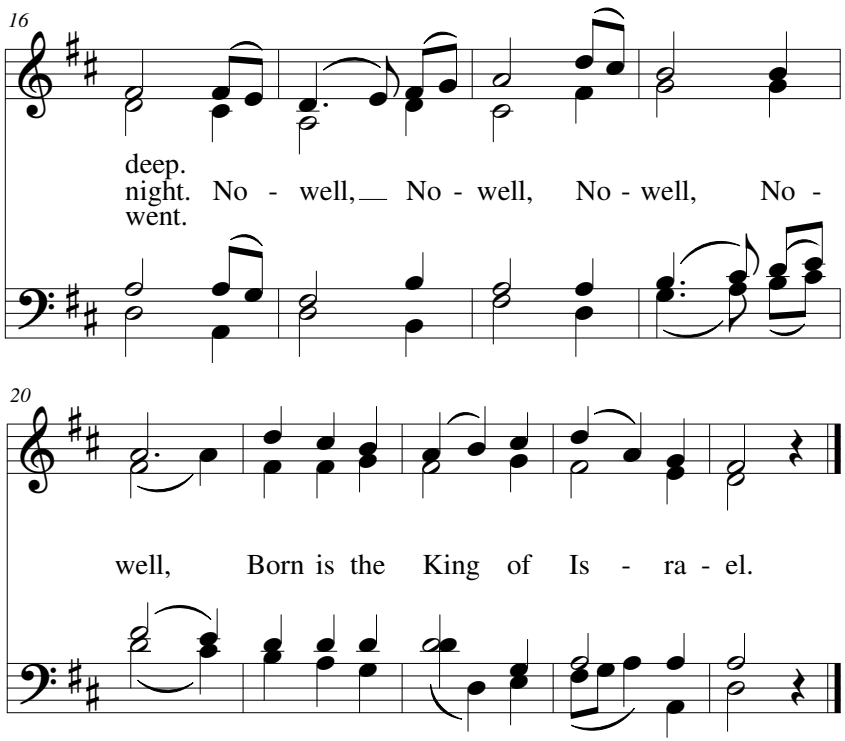
Trad. English
VoX ed. 2011